UK's OFFICIAL SEGA COMIC

SONIC THE COMIC

STARRING SONIC THE HEDGEHOG

HEDGEHOG-MANAY!

COMPLETE NEW STORY

LIFT-OFF WITH AMY!

DECAP!
MONSTER MASS!

SPIKER BADNIK!
PIN-UP!

CHAOTIX!
THE CREW CONTINUE!

KNUCKLES!
HOME SWEET HOME!

£1.20 • Nº 68
5 JANUARY 1996

FORTNIGHTLY

YOUR GUIDE TO THE WORLD OF SONIC THE COMIC (STC) & SEGA. PRESENTED BY YOUR HOST, MEGADROID.

CONTROL ZONE

Hey, Boomers!

My resolution for 1996 is not to listen to the humes-who-think-they're-in-charge! Would you believe that I'm sat here armed with a lump of coal (they insist it brings good luck for the New Year - anything to keep them quiet!). Before I'm affected by a touch of the Hogmanays, I'd like to thank all of you who sent in a Christmas card (far nicer than a lump of coal!). Now for what's in store in *STC's* first issue of '96 ...

The Crew continue in the **Sonic** story **Return of Chaotix**. The Decap Attackers reach the end of **Monster of the Year** - but never fear - they star in a teeth-chattering story next issue. **Knuckles** goes 'out with the old and in with the new'. **The Homecoming** reaches a grand finale, but a new **Knuckles** story begins in issue 69. You'll have noticed that *she's back!* Yes, **Amy** stars in the winter warming **Snow Business**.

There's also a party-on-down pin-up featuring **Spiker the Badnik**. Oh, and **Sonic** and co try out a few disguises in yourown art page, **The Graphic Zone**. Right, I'm off for a spot of 'first footing' with **Sonic** (if only he'd slow down!). However, before I go there's one more thing ...

HAVE A MEGA NEW YEAR! megadroid

Time Flies!

1995 whizzed past almost as fast as **Sonic** does! Not only did it prove to be a Sega-sational year for **Knuckles**, star of the *Chaotix 32X* game, but the **Chaotix** Crew were also a hit with you Boomers.

Sonic had his work cut out in *Sonic Drift Racing* and the release of the Sega Saturn caused a few oohs and aahs (as will future news on this multi-purpose 32-bit machine). What else happened ...

Sega presented *STC* with an award in recognition of standards of excellence in **Sonic** merchandise. Coo-el!

If you're wondering whether **Sonic** needs a rest after such a choca-filled 1995 - no sirree! There's a brand new **Sonic** game planned for 1996 and - well, you'll just have to keep reading *STC* and all will be revealed!

• EDITOR: Liberah Tate
• ASSISTANT EDITOR: Audrey Wong
• DESIGNER: Gary Knight
• COVER: Carl Flint
• MANAGING EDITOR: Richard Burton
• PUBLISHER: Rob McMurray

Published every other Saturday by Fleetway Editions Ltd, 25/31 Tavistock Place, London WC1H 9SU Tel: 0171 344 6400. Sonic The Comic must not be sold for more than the selling price shown on the cover. Printed in England by William Gibbons & Sons Ltd, Wilnecote, West Midlands. Covers printed by Spottiswoode Ballantyne Printers Ltd, Colchester. Origination by David Rizzo Graphics Ltd, London.

Copyright © Fleetway Editions Ltd, 1996. Copyright © Sega Enterprises Ltd, licensed by Copyright Promotions Ltd. Reproduction without permission strictly prohibited.

Distributed by Seymour, Windsor House, 1270 London Road, Norbury, London SW16 4DH. Tel: 0181 685 2034 (Customer Services). Production: Sarah Calley. Advertising: Sarah Cornard, Tel: 0171 344 6411. ISSN 0969 3047.

SEGA CHARTS GALLUP

ELSPA

↕ up/down RE/NEW entry ● non mover

MEGA DRIVE

1	NEW	MORTAL KOMBAT 3
2	NEW	MICRO MACHINES '96
3	↓	FIFA SOCCER '95
4	↓	PGA TOUR GOLF 3
5	●	MICKEY MANIA
6	↓	BRIAN LARA CRICKET
7	↓	CANNON FODDER
8	↓	THEME PARK
9	RE	NHL '95
10	↓	RUGBY WORLD CUP 1995

MEGA-CD

1	●	GROUND ZERO TEXAS
2	●	SOULSTAR
3	↑	MICKEY MANIA
4	↑	BRUTAL: PAWS OF FURY
5	●	TOMCAT ALLEY
6	↓	FIFA INTERNATIONAL SOCCER
7	↑	EARTHWORM JIM
8	RE	PUGGSY
9	↓	NOVA STORM
10	NEW	ROAD AVENGER

MASTER SYSTEM

1	↑	ROBOCOP V TERMINATOR
2	↓	MICKEY MOUSE 2
3	●	THE LION KING
4	RE	JAMES POND 2 - ROBOCOD
5	↓	DESERT STRIKE
6	RE	ASTERIX AND THE SECRET MISSION
7	↓	SONIC CHAOS
8	↓	SONIC THE HEDGEHOG
9	↓	STREETS OF RAGE
10	↓	JUNGLE BOOK

GAME GEAR

1	●	STAR TREK: GENERATIONS
2	●	FANTASTIC ADVENTURES OF DIZZY
3	↑	THE LION KING
4	↓	STRIDER 2
5	●	DROPZONE
6	↓	REN AND STIMPY
7	NEW	C.J'S ELEPHANT ANTICS
8	↓	SONIC CHAOS
9	●	MICRO MACHINES 2
10	RE	MORTAL KOMBAT 2

SONIC THE HEDGEHOG
The Return of Chaotix
Part 2
Script: NIGEL KITCHING
Art: RICHARD ELSON
Lettering: FALLIE DE'VILLE
THE CHAOTIX CREW HAVE TURNED UP ON MOBIUS - THEIR MISSION TO STOP THE BROTHERHOOD OF METALLIX.
HOWEVER, BY THE LOOK OF THE MIRACLE PLANET THEY MAY BE TOO LATE.
PORKER, YOU WERE ON THE MIRACLE PLANET FOR A MONTH... DIDN'T YOU KNOW ABOUT THIS?
NO...
SO THE METALLIX EMPEROR WASN'T DESTROYED AFTER ALL, AND HE'S HAD A MONTH* TO CREATE NEW METALLIXES!
* THE MIRACLE PLANET ONLY APPEARS IN THIS DIMENSION ONCE A MONTH - MEGADROID.
THERE'S NO TIME TO LOSE!
DON'T JUST STAND THERE! LET'S DESTROY THE BROTHERHOOD OF METALLIX BEFORE IT'S TOO LATE!
KEEP YOUR SPIKES ON, LITTLE GUY!

HEADING TOWARDS THE MIRACLE PLANET...

BETTER POWER DOWN, OMNI-VIEWER. BUT KEEP ON STAND-BY... WE MIGHT NEED YOU!

YOU GOT IT, VECTOR!

WE CAN'T JUST WANDER ONTO THE MIRACLE PLANET... WE NEED A PLAN!

PLANS ARE FOR WIMPS!

PORKER, YOU'VE ONLY JUST RETURNED FROM THE MIRACLE PLANET, YOU DON'T HAVE TO... HEY, YOU'VE HURT YOUR ARM!

IT'S NOTHING! A SLIGHT INJURY CAUSED WHEN YOU SMASHED THOSE TWO BADNIKS.*

C'MON BUDDY, LET ME TAKE A LOOK...

* SEE LAST ISSUE – MEGADROID.

WHAT THE...?

YOU'RE NOT PORKER LEWIS!
OBVIOUSLY...

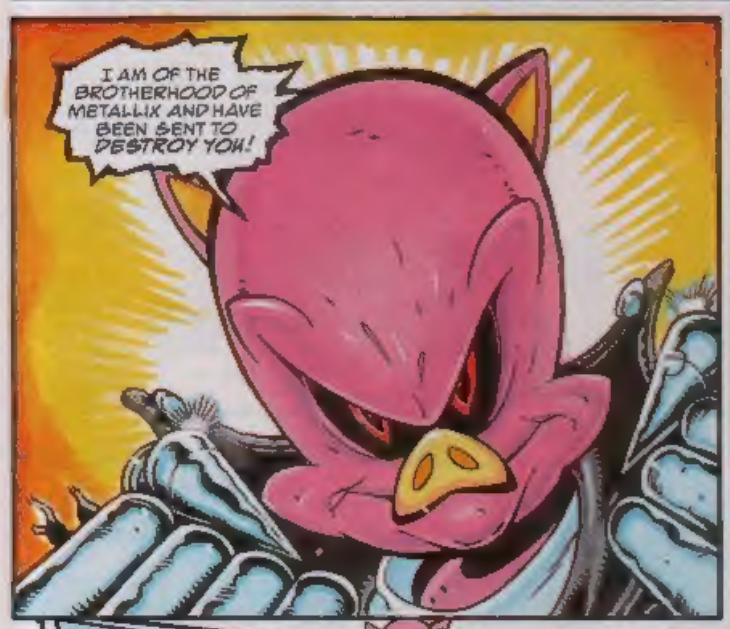
I AM OF THE BROTHERHOOD OF METALLIX AND HAVE BEEN SENT TO DESTROY YOU!

GOOD FRIEND OF YOURS, SONIC?
QUIT YAPPING AND GIVE ME A HAND!

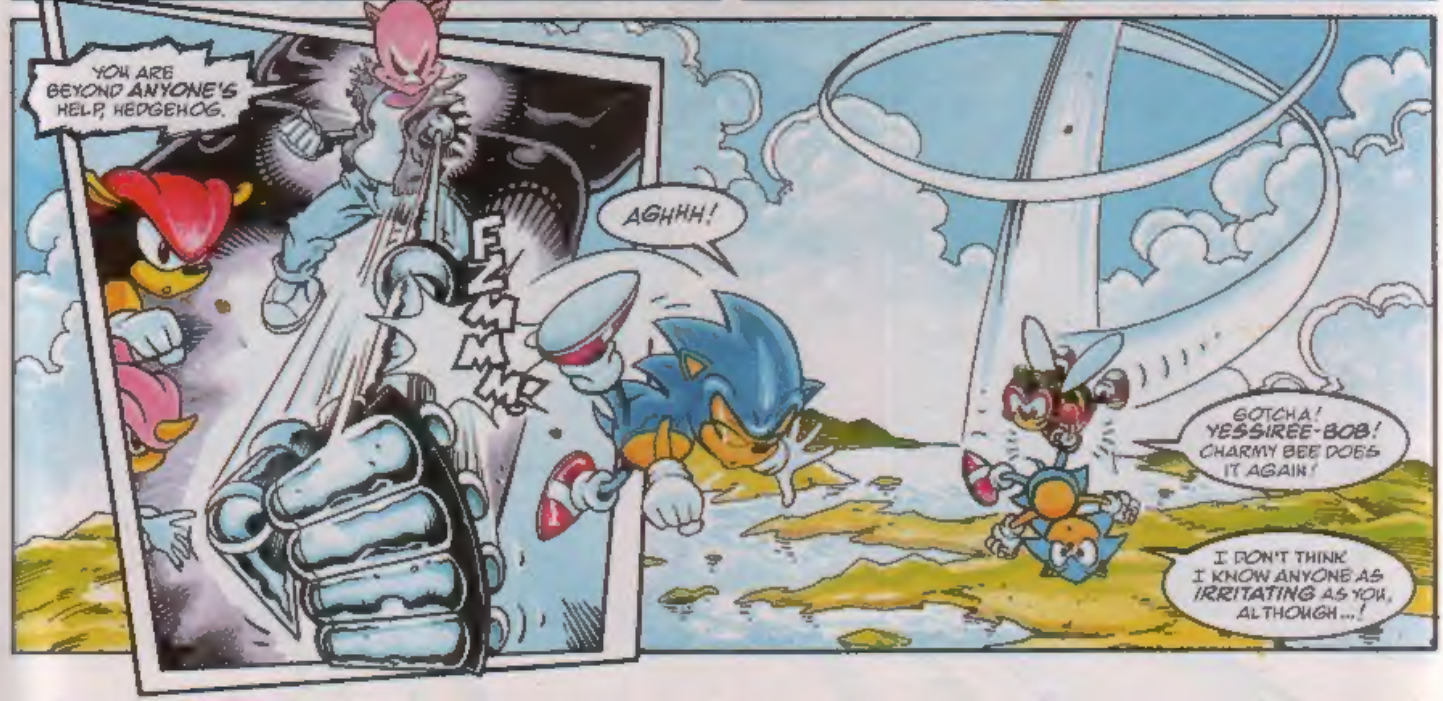
YOU ARE BEYOND ANYONE'S HELP, HEDGEHOG.
AGHHH!
FLMMM!
GOTCHA! YESSIREE-BOB! CHARMY BEE DOES IT AGAIN!
I DON'T THINK I KNOW ANYONE AS IRRITATING AS YOU, ALTHOUGH...!

MEANWHILE...
LET'S SEE HOW YOU MEASURE UP AGAINST ME!
WHILE THE METALLIX IS BUSY WITH MIGHTY, I'LL USE MY CHAMELEON POWER TO SNEAK BEHIND HIM!
YOUR STRENGTH'S NOTHING TO ME!
BOKK!
ARGGHH!
I'LL ONLY GET ONE CHANCE...
BRAKK!
SO YOU THINK MY HEAD IS A WEAK SPOT?
...WE METALLIX HAVE NO WEAK-NESSES!
THUD!
I WILL NOT PROLONG THIS FARCE. IT JUST TAKES A FEW SECONDS TO GENERATE THIS DEATH RAY...
AND THEN YOU WILL ALL BE DESTROYED!

I CAN MAKE GOOD USE OF A FEW SECONDS, BLOCK-HEAD!
KRAAASH!
YIPPY-DIPPY-DO! WE GOT HIM FOR SURE!

MY BLASTER... DAMAGED... WILL CAUSE POWER OVERLOAD!

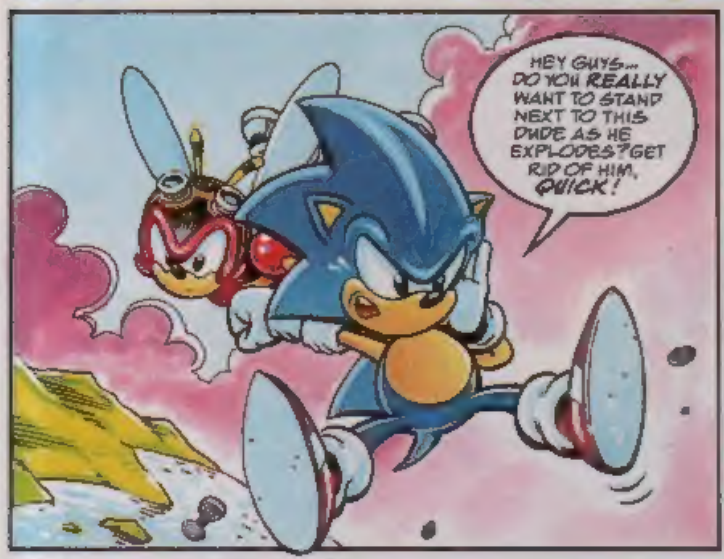
HEY GUYS... DO YOU REALLY WANT TO STAND NEXT TO THIS DUDE AS HE EXPLODES? GET RID OF HIM, QUICK!

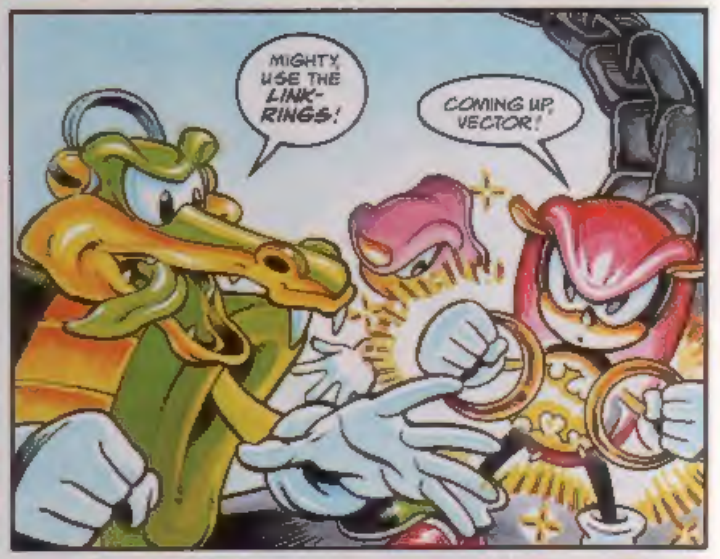
MIGHTY, USE THE LINK-RINGS!
COMING UP, VECTOR!

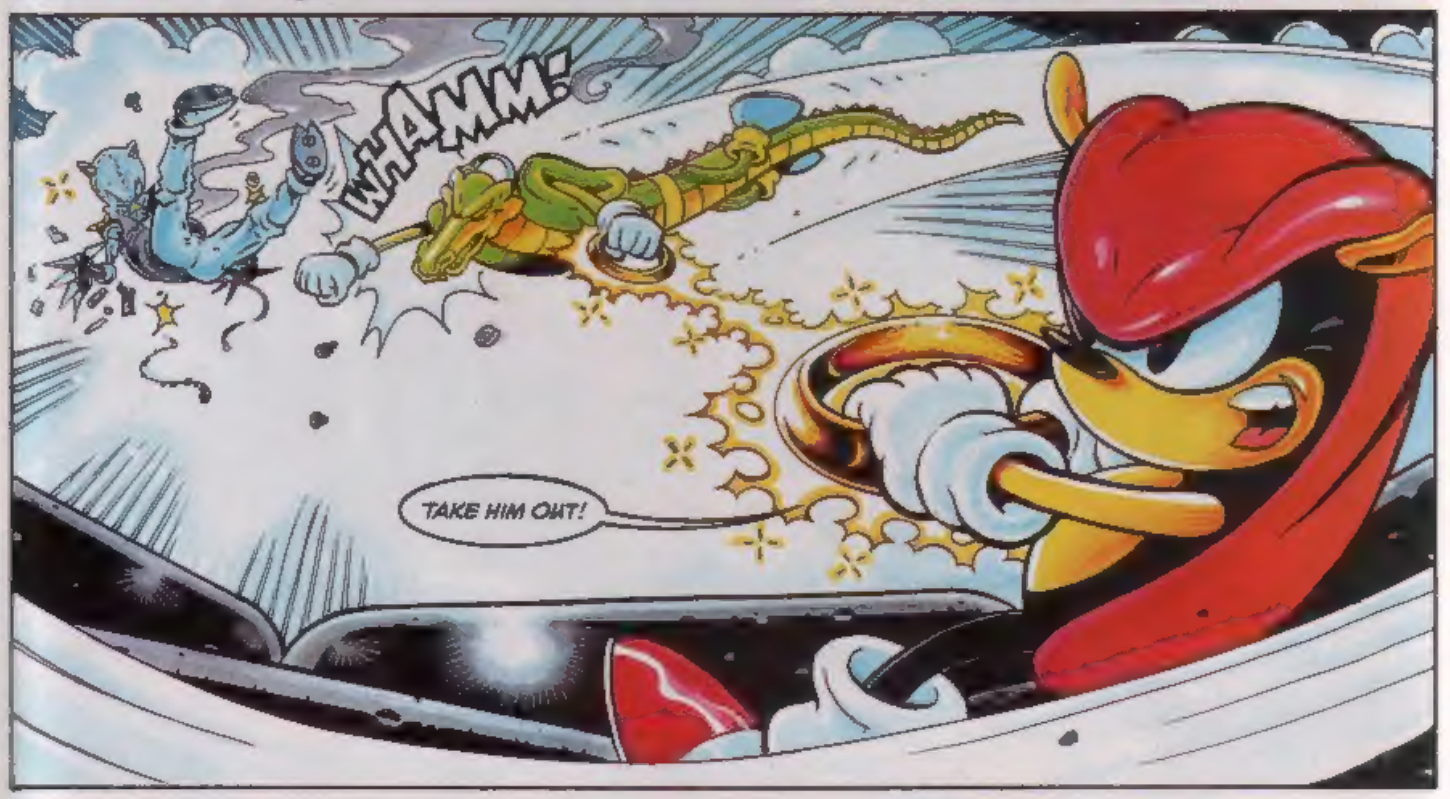
WHAMM!
TAKE HIM OUT!

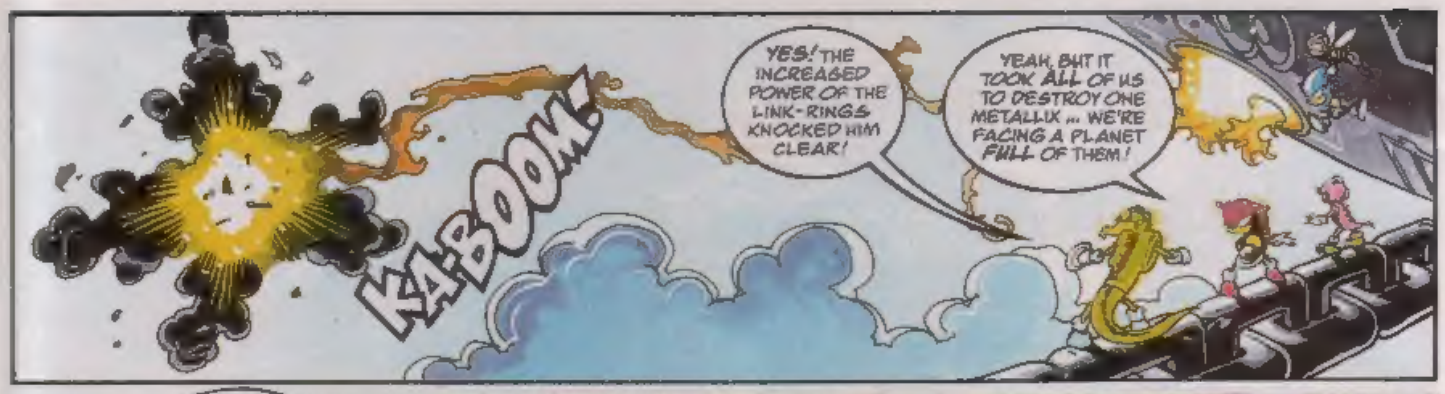
KABOOM!
YES! THE INCREASED POWER OF THE LINK-RINGS KNOCKED HIM CLEAR!
YEAH, BUT IT TOOK ALL OF US TO DESTROY ONE METALLIX ... WE'RE FACING A PLANET FULL OF THEM!

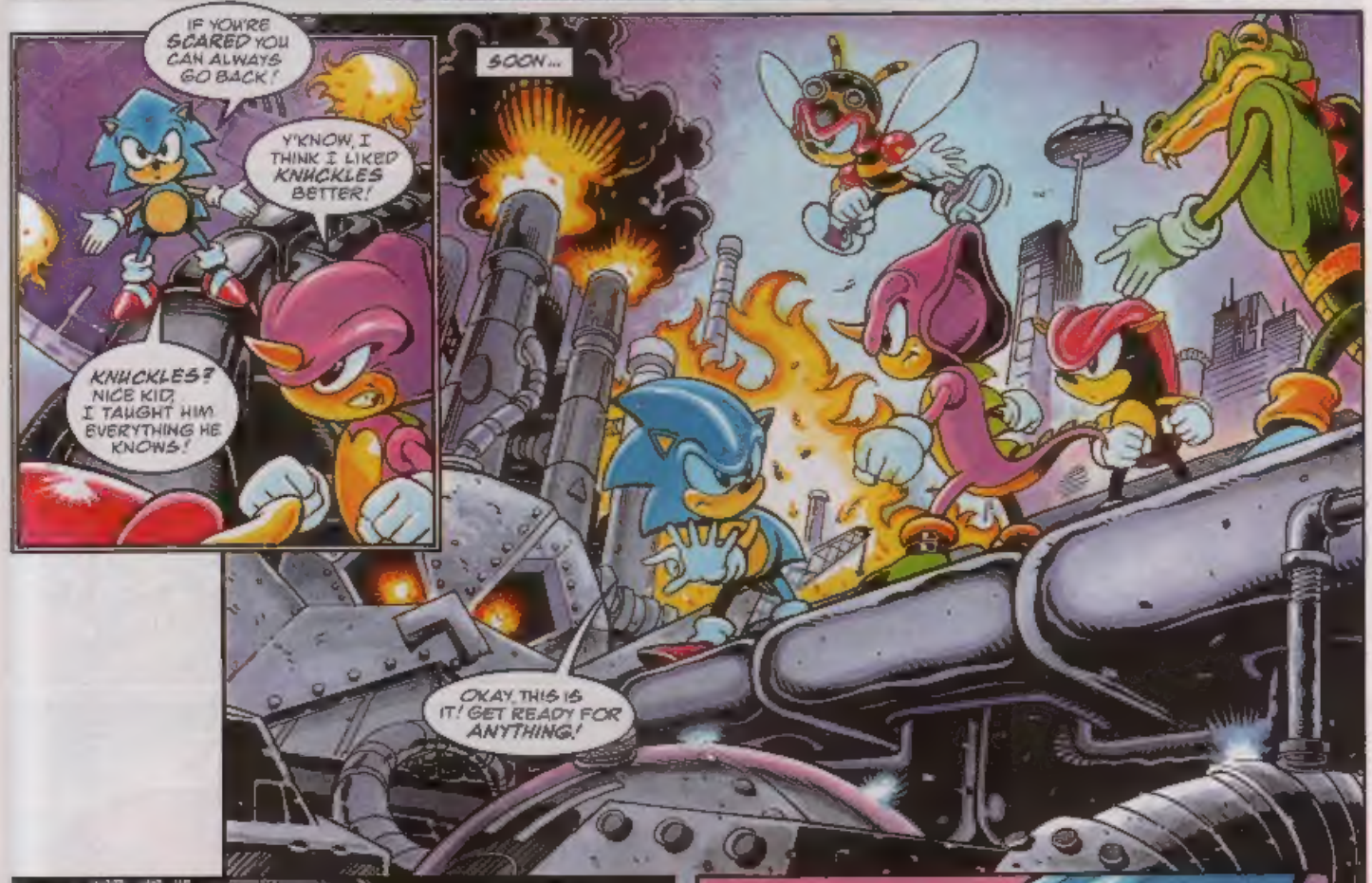
IF YOU'RE SCARED YOU CAN ALWAYS GO BACK!
Y'KNOW, I THINK I LIKED KNUCKLES BETTER!
KNUCKLES? NICE KID, I TAUGHT HIM EVERYTHING HE KNOWS!
SOON...
OKAY, THIS IS IT! GET READY FOR ANYTHING!

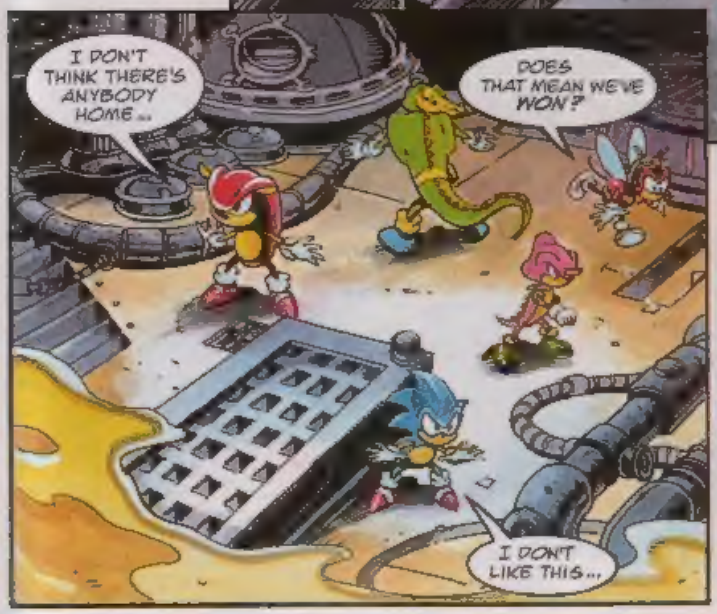
I DON'T THINK THERE'S ANYBODY HOME...
DOES THAT MEAN WE'VE WON?
I DON'T LIKE THIS...

SONIC... SONIC, OVER HERE...
UH, WHO'S?...

PORKER! PORKER, ARE YOU OKAY, OLD BUDDY?
SONIC... WE'RE RUNNING OUT OF TIME... THEY'LL BE BACK SOON... THEN IT WILL BE TOO LATE...
CORRECTION, PORKER LEWIS... IT IS ALREADY TOO LATE.
EMPEROR METALLIX... I'VE BEATEN YOU ONCE... AND I'LL DO IT AGAIN!
SIMPLETON. THE BROTHERHOOD OF METALLIX HAVE ALREADY [illegible]!
REALLY? HOW DO YOU FIGURE THAT?
USING OUR PIRATE COPY OF THE OMNI-VIEWER* WE HAVE TRAVELLED INTO THE PAST OF PLANET MOBIUS--
AND CHANGED HISTORY.
REALLY? SO WHAT HAVE YOU CHANGED?
JUST LOOK UP AT YOUR PRECIOUS PLANET MOBIUS AND SEE...
WE'VE CHANGED EVERY-THING!
* WHICH THEY MADE IN STC #58 - MEGADROID.
NEXT ISSUE: PLANET METALLIX!

REVIEW ZONE

YOUR GUIDE TO NEW GAMES RELEASES FOR THE SEGA SYSTEMS

STC'S RATING SYSTEM
UNDER 60 = TAWNSVILLE
40-70 = NORMALSVILLE
70-80 = FUN CITY
80-90 = THE TIME CITY
OVER 90 = MEGA CITY

PETE SAMPRAS TENNIS '96

Reviewed by Neil Bryant.

MD MEGA DRIVE

GAME TYPE: SPORT
PLAYERS: 1-4
PUBLISHER: CODEMASTERS
PRICE: £44.99

This finely tuned version of the original *Pete Sampras Tennis* game includes lots of new touches, making it a cut above other 16-bit tennis sims.

Apart from the original play options of a Challenge Match and Tournament, **Pete Sampras Tennis '96** features a new Pro-World Tour spanning over an impressive choice of surfaces and locations. Again the J-cart facility enables up to four players to play simultaneously, or four to eight players in a tournament match. There's a squad of eight players to choose from (including the World's number one player, Sampras of course); each have individual skills, but all are able to perform the new range of moves from jump shots, super serves, running backwards for the ball and even after-play tantrums!

Codemasters have done well to capture a realistic feel to this game by using sample crowd sounds taken from live games. The graphics are top notch and boast a whopping 5,000 frames of animation.

Gameplay has also been made easier with some special features, including a superb 'after touch' facility allowing power, direction and control each time you hit the ball. You can also change the camera angle continuously throughout the game, allowing you to play towards or away from your opponent.

The only criticism is that anyone who already has the original *Pete Sampras Tennis* may find the '96 version - although improved - too familiar. However, gamers looking to buy their first pro tennis sim should definitely plump for this.

FINAL COUNTDOWN

RAVES
Ace sound and graphics.

GRAVES
Too familiar for gamers with original game.

GRAPHICS	92
SOUND	91
PLAYABILITY	94
OVERALL	90

MICRO MACHINES '96

Reviewed by Neil Bryant

MD
MEGA DRIVE

GAME TYPE: RACING
PLAYERS: 1-8
PUBLISHER: CODEMASTERS
PRICE: £44.99

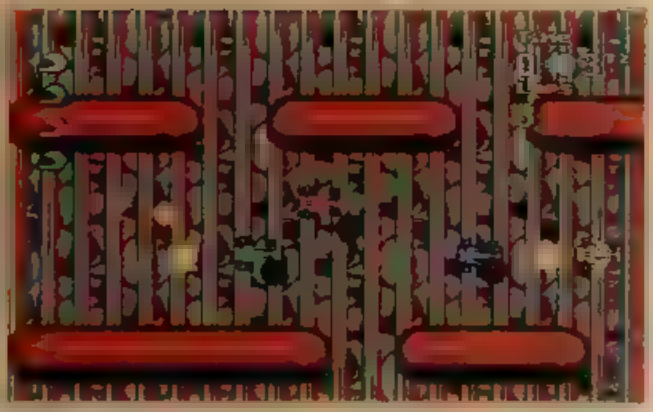

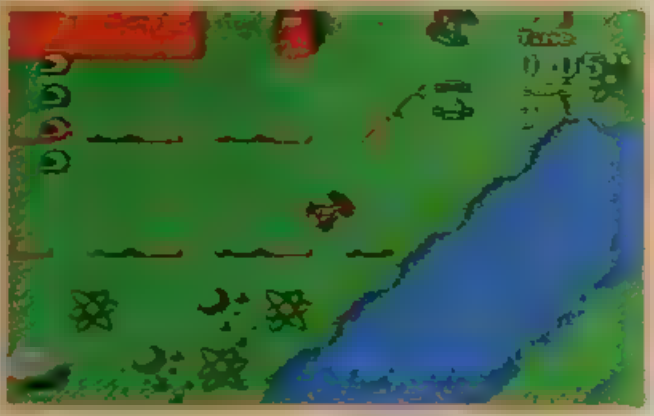

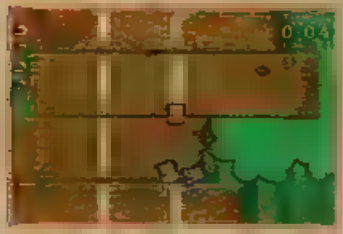

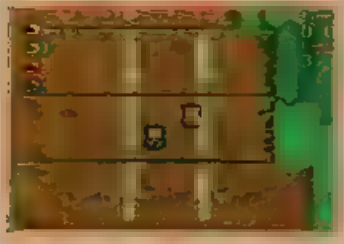

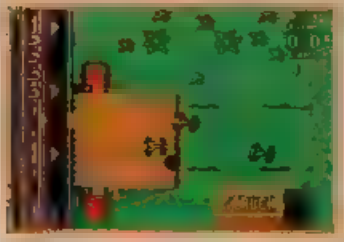

The ultimate in novelty racing games, *Micro Machines* and *Micro Machines 2* were wonderfully wacky - however, **Micro Machines '96** is truly awesome!

The new additions to this latest version range from vehicles and race tracks to tournaments and special features.

Codemasters have maintained the high quality graphics and created some new zany settings for racing tracks, including a science lab, a camp-site and gymnasium (imagine driving your micro machine past a towering bunsen burner!).

Racing vehicles are taken into the 21st Century with the likes of solar-powered cars and jets. There's also four new one-player modes, seven new multi-player tournaments, new characters and a shared controller mode on the J-Cart for four, six and eight players. If that doesn't satisfy your appetite, there's a Construction Kit feature enabling you to create your own track, customise your vehicle and even choose which weather

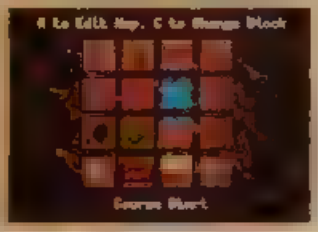

See over

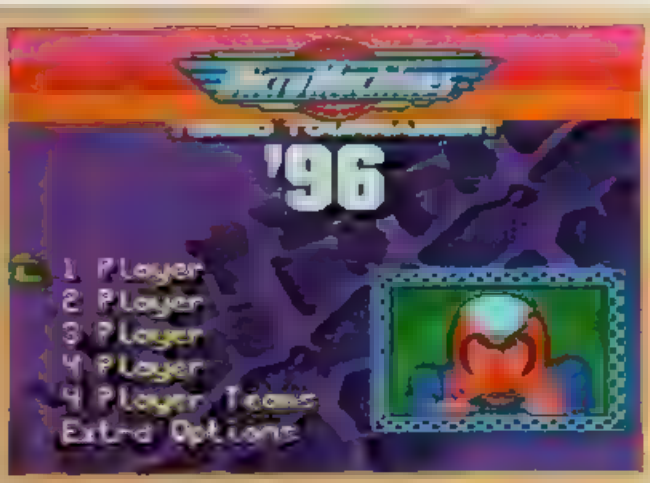

Continued

conditions to race in.

New gamers to *Micro Machines* may initially find the controls tricky to handle, but with practice you'll soon be racing along with the best of them.

Even though the sound effects and theme music are in keeping with the previous games, try as I might, I couldn't find anything to nit pick about.

Micro Machines '96 is in a class of its own and is undoubtedly the best value for money game around.

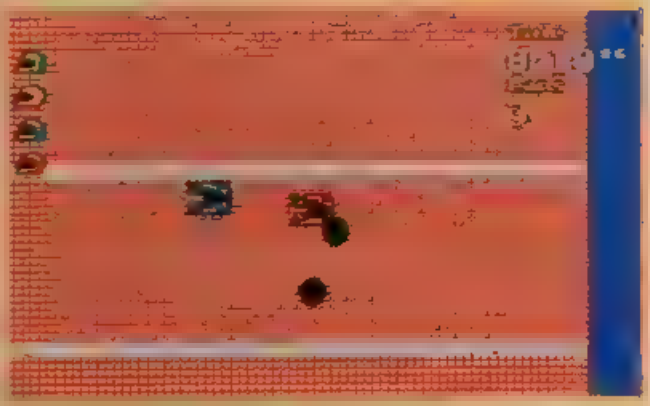

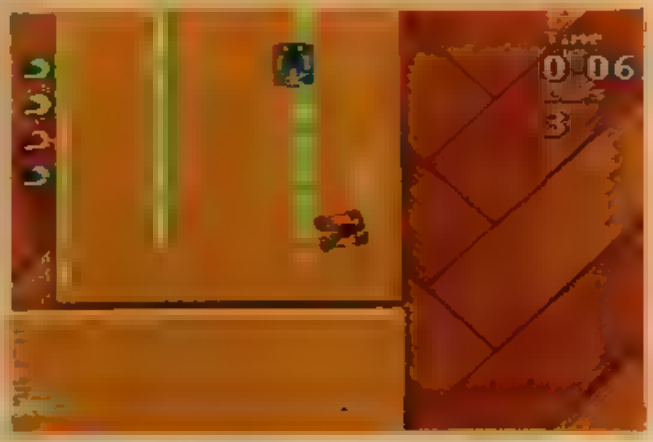

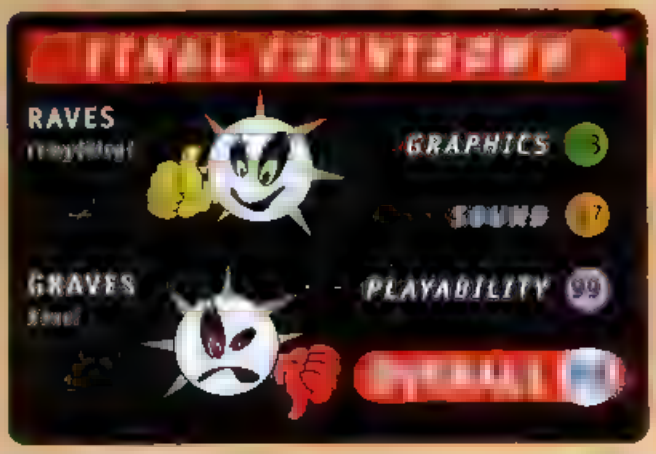

Decap Attack

Monster of the Year

Script & Art NIGEL KITCHING
Lettering TOM FRAME

THINGS ARE GETTING OUT OF HAND AT THE MONSTER OF THE YEAR CEREMONY

YOU'RE NOT FIT TO BE IN THE MAN-MADE MONSTER CATEGORY!

SAME OLD THING EVERY YEAR

MONSTER OF THE YEAR

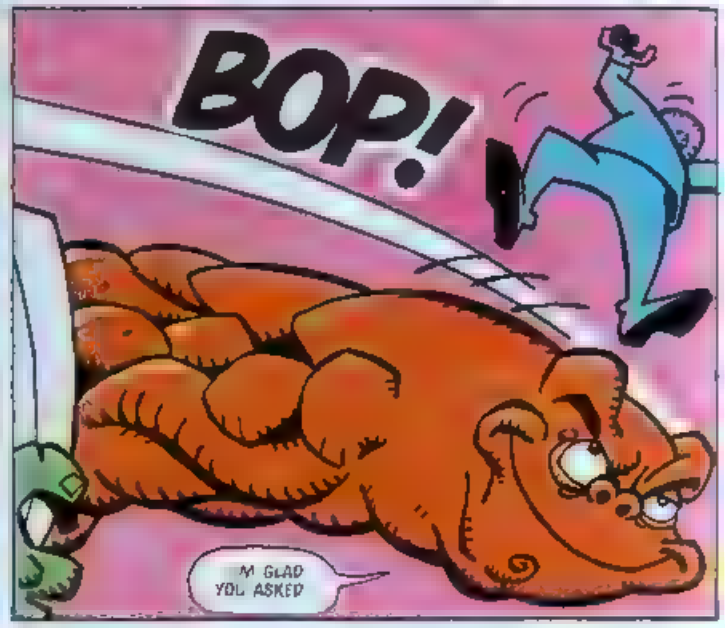

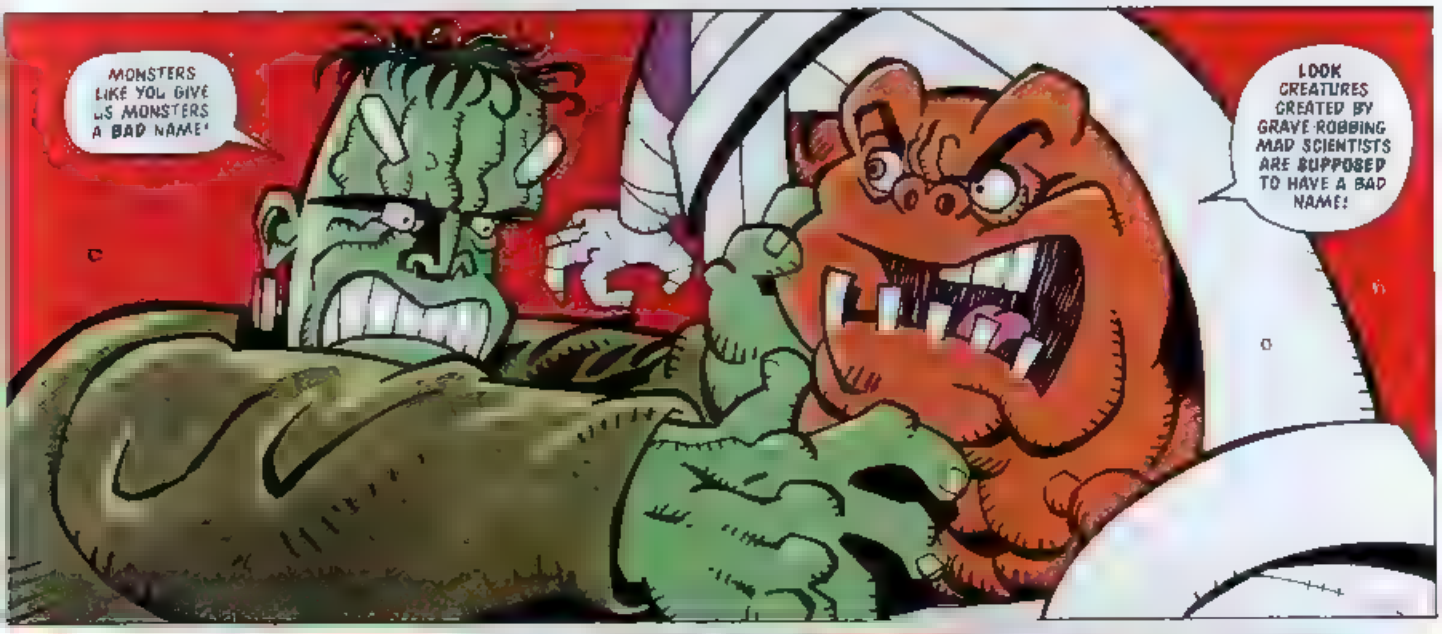
MONSTERS LIKE YOU GIVE US MONSTERS A BAD NAME!
LOOK CREATURES CREATED BY GRAVE-ROBBING MAD SCIENTISTS ARE SUPPOSED TO HAVE A BAD NAME!

HMMMM. WHAT HAVE WE HERE?
HEY DON'T TOUCH THAT!

STOP IT! STOP IT YOU MEAN THING!

OH NO... I DON'T WANT TO NOT LIVE WITHOUT A BODY!
TAKE IT FROM ME. IT'S HELL!

HEH, IGOR. DER FIRST LAW OV MONSTER BUILDING IS LEARN HOW TO SEW PROPERLY!
WISH THEY'D GET ON WITH THE JUDGING. ONCE CHUCK'S DISQUALIFIED WE CAN GET OUT OF HERE!

DOWN HERE YOU IDIOT!
NOW IF YOU'VE QUITE FINISHED I'D LIKE TO GET ON...
MONSTER OF THE YEAR

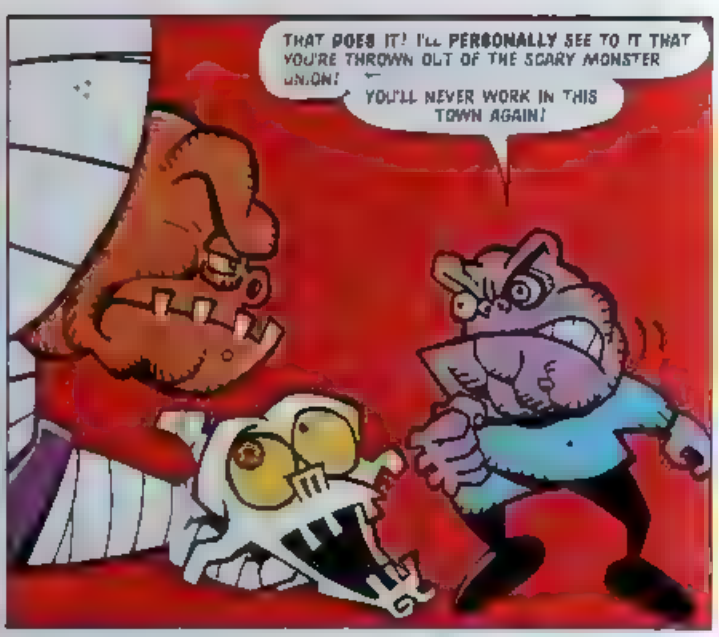
THAT DOES IT! I'LL PERSONALLY SEE TO IT THAT YOU'RE THROWN OUT OF THE SCARY MONSTER UNION!
YOU'LL NEVER WORK IN THIS TOWN AGAIN!

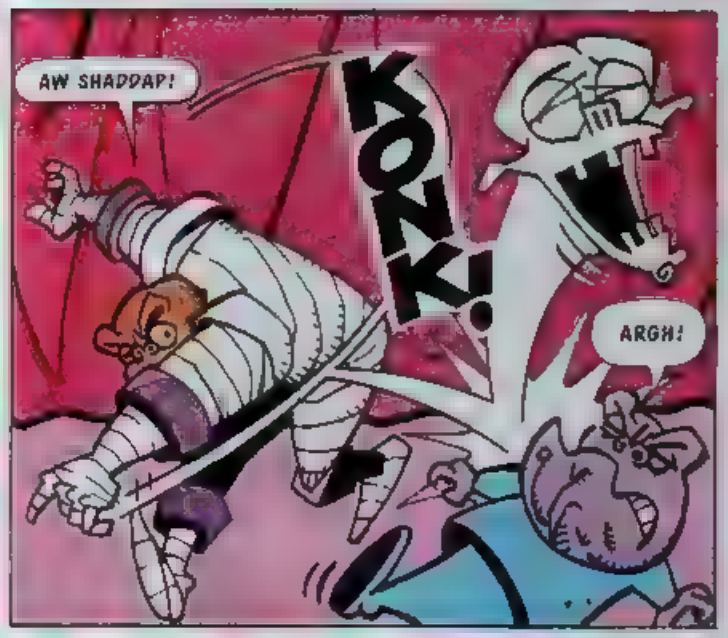
AW SHADDAP!
KONK!
ARGH!

KRRRKK!
UH OH

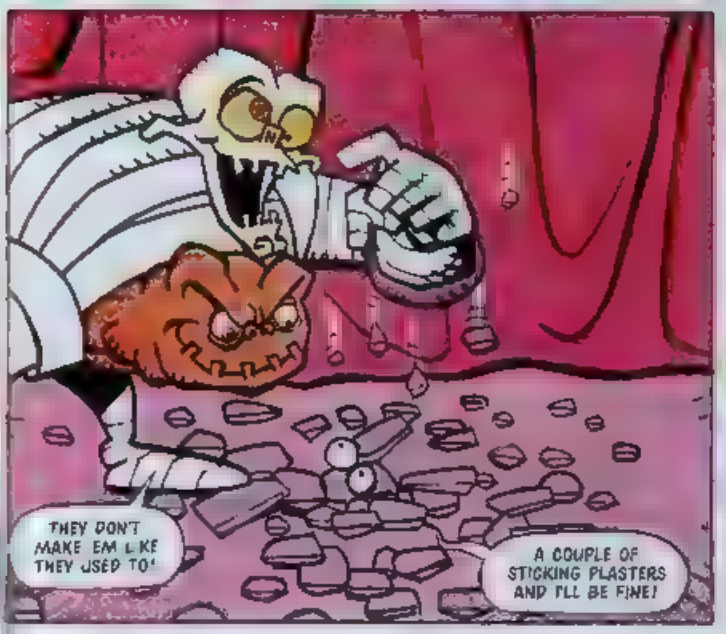
THEY DON'T MAKE EM LIKE THEY USED TO!
A COUPLE OF STICKING PLASTERS AND I'LL BE FINE!

AFTER THE MESS IS SWEPT UP
VUNDERBAR! I CAN'T BELIEVE THAT CHUCK HAS WON THE BEST MAN MADE CATEGORY!
DON'T GET EXCITED PROF HE ONLY WON CAUSE HE'S THE ONLY ENTRANT STILL IN ONE PIECE!

THE FINALISTS AWAIT THE RESULT OF OVERALL WINNER OF MONSTER OF THE NEW YEAR
I'M PLENTY SICK OF YOU THROWING ME AT PEOPLE CHUCK
OH YEAH?
MONSTER OF THE YEAR

LISTEN, BONE HEAD I ONLY KEEP YOU AROUND OUT OF PITY!
IF THAT'S HOW YOU FEEL PERHAPS WE SHOULD PART SNIFF

SUITS ME
SSSHH THEY'RE ANNOUNCING THE WINNER

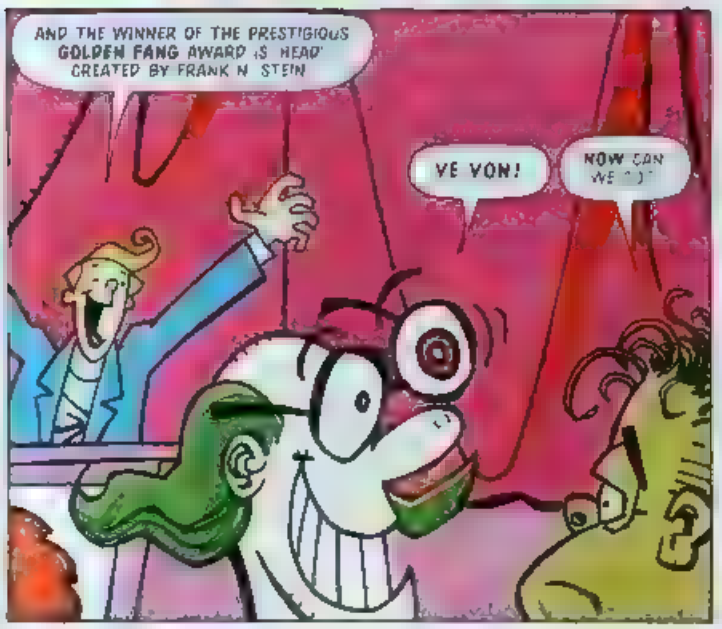
AND THE WINNER OF THE PRESTIGIOUS GOLDEN FANG AWARD IS HEAD CREATED BY FRANK N STEIN
VE VON!

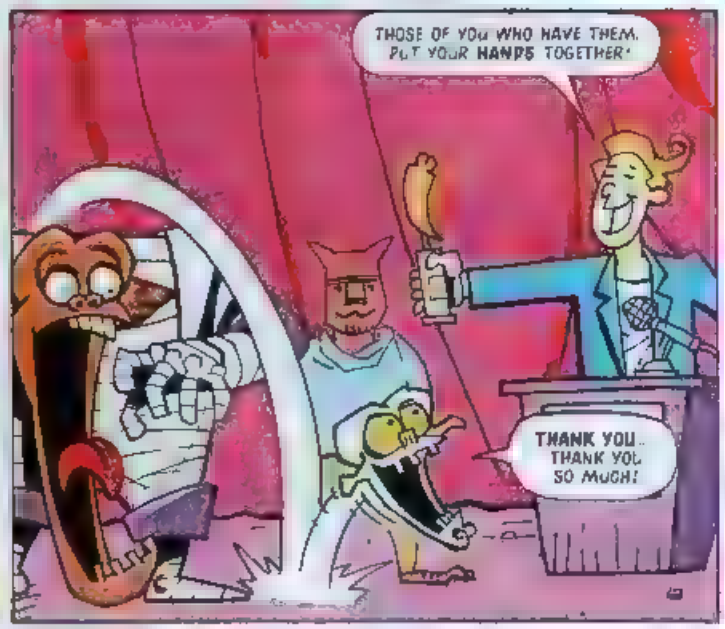
THOSE OF YOU WHO HAVE THEM, PUT YOUR HANDS TOGETHER!
THANK YOU... THANK YOU SO MUCH!

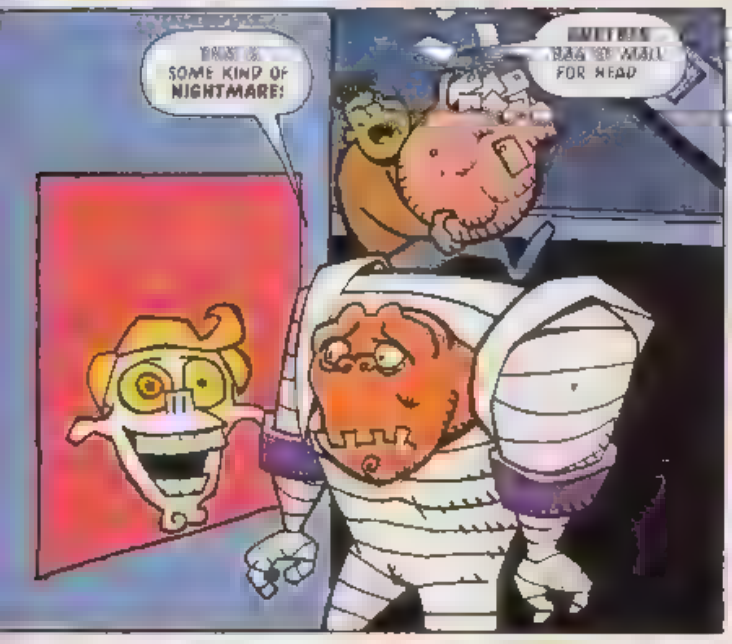

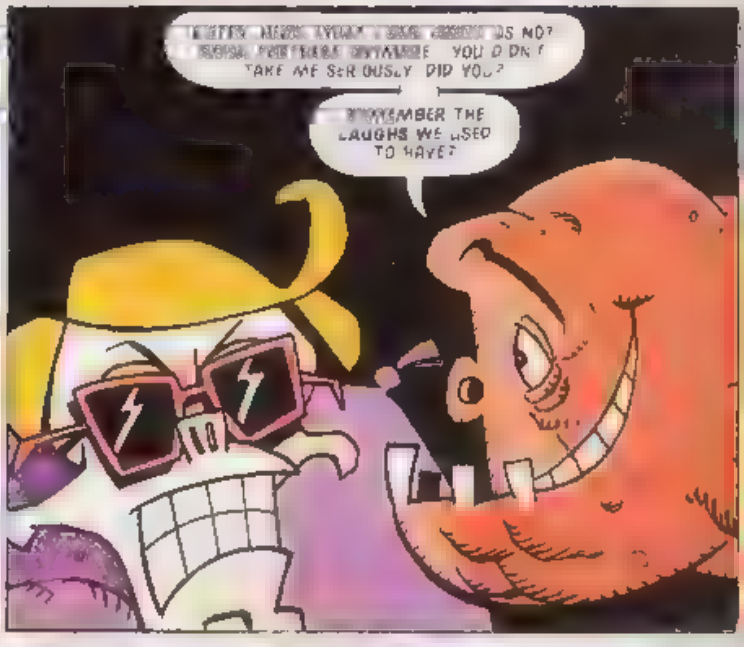

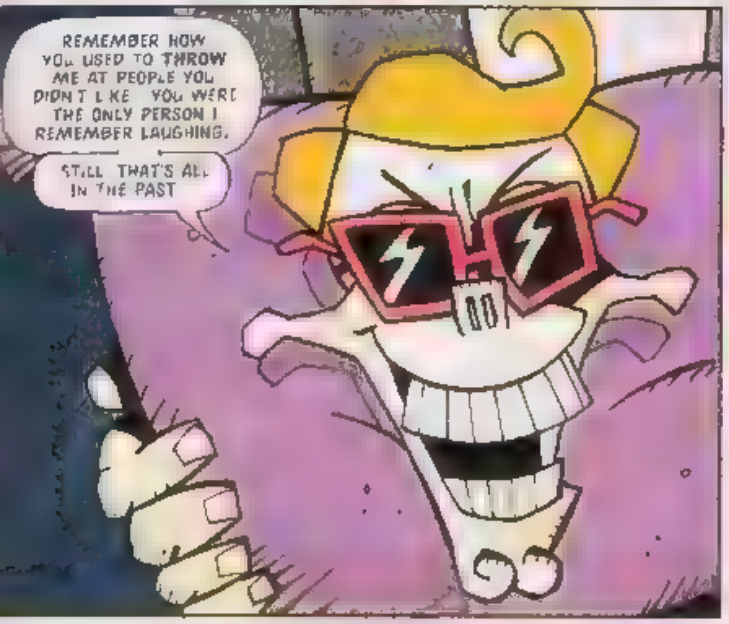

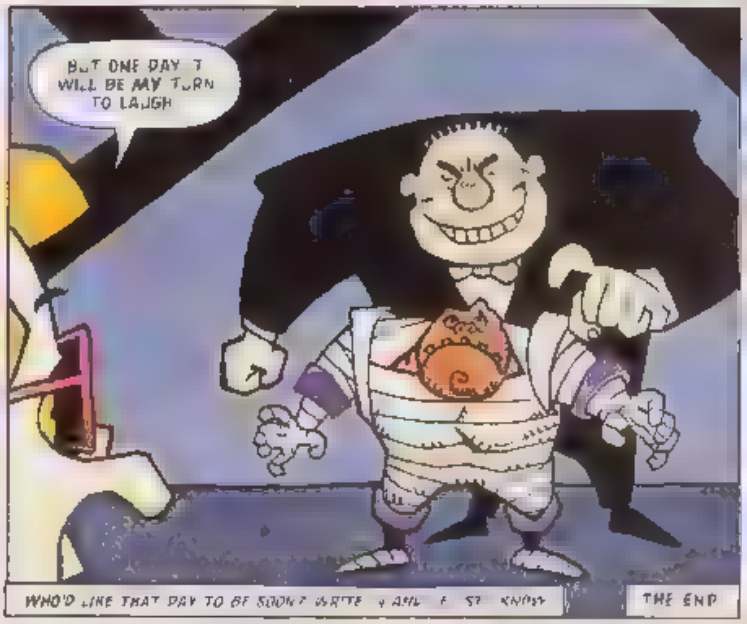

NEXT ISSUE DECAPPERS IN **THE HEADLESS SNOWMEN**

DOCTOR ZACHARY HAS REVEALED HIS TRUE EVIL NATURE. NOW HE FACES KNUCKLES FOR THE FINAL BATTLE. HIS ROBOTIC ARMOUR FULLY CHARGED WITH ALL THE POWER OF THE CHAOS EMERALDS!

SUDDENLY A NEW DANGER THREATENS TO DESTROY THE ENTIRE FLOATING ISLAND.

KNUCKLES

The Homecoming

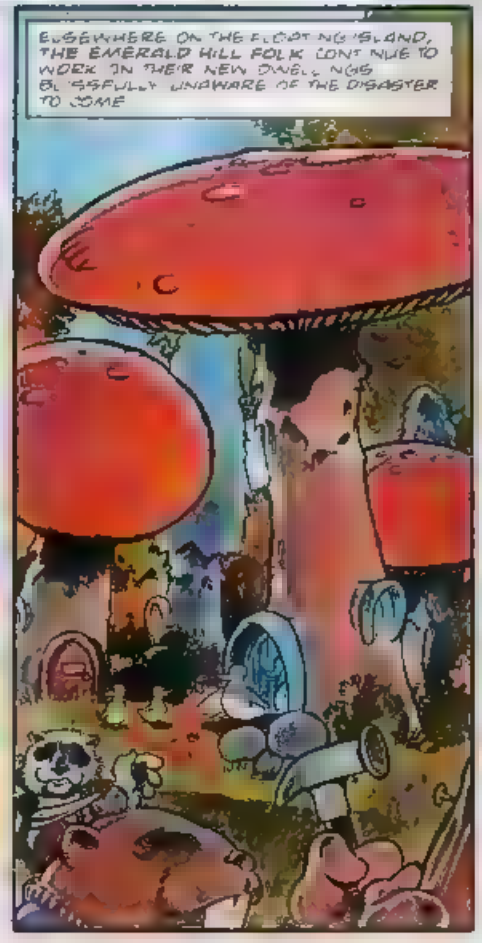

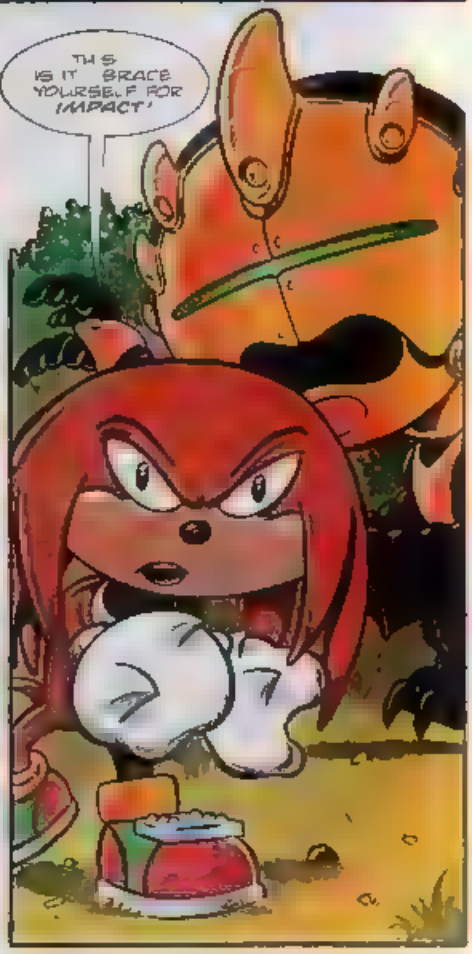

KROOOM!

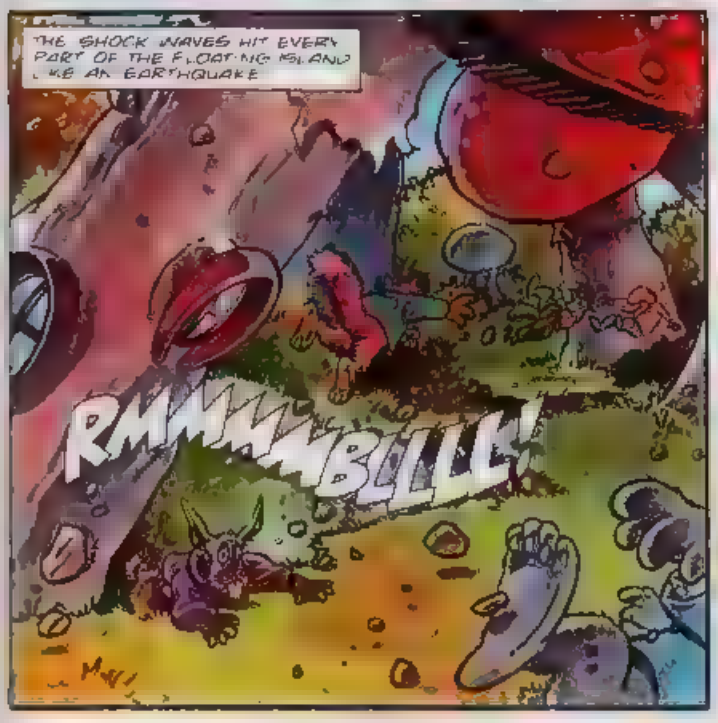
THE SHOCK WAVES HIT EVERY PART OF THE FLOATING ISLAND LIKE AN EARTHQUAKE
RMMMMBLLLL!

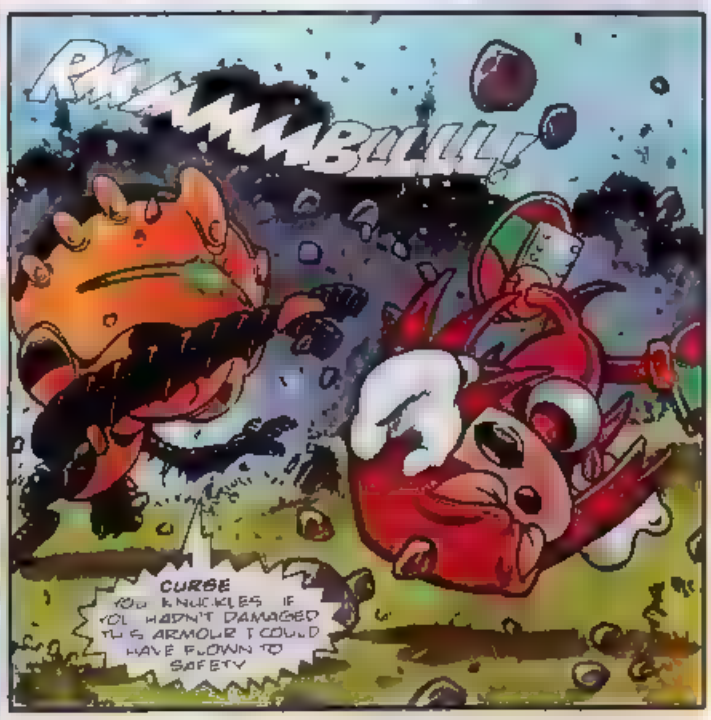
RMMMMBLLLL!
CURSE YOU KNUCKLES IF YOU HADN'T DAMAGED THIS ARMOUR I COULD HAVE FLOWN TO SAFETY

WH WHAT? IS STOPPED
THE FLOATING ISLAND HAS STOPPED DEAD

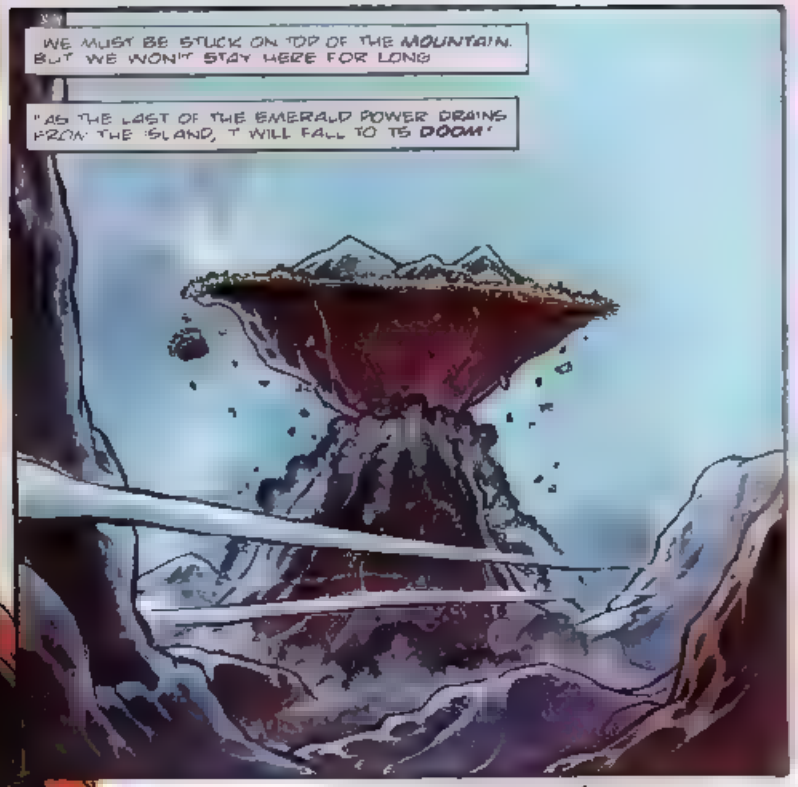
WE MUST BE STUCK ON TOP OF THE MOUNTAIN. BUT WE WON'T STAY HERE FOR LONG
"AS THE LAST OF THE EMERALD POWER DRAINS FROM THE ISLAND, IT WILL FALL TO ITS DOOM!"

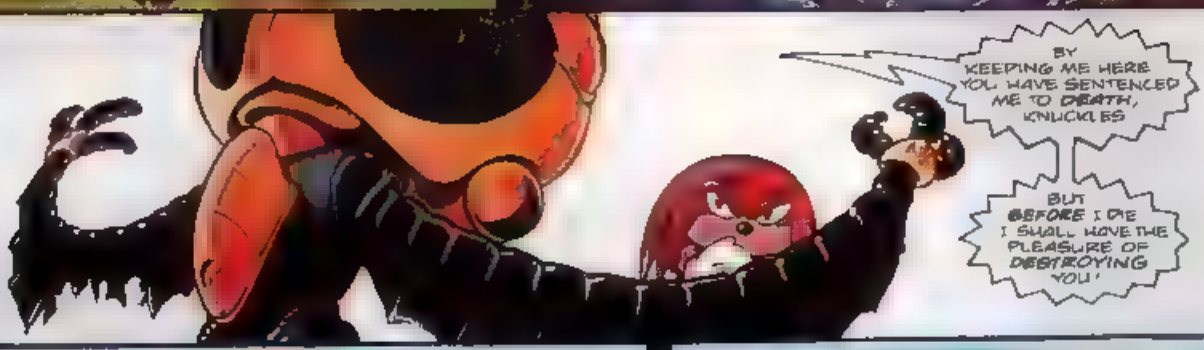
BY KEEPING ME HERE YOU HAVE SENTENCED ME TO DEATH, KNUCKLES
BUT BEFORE I DIE I SHALL HAVE THE PLEASURE OF DESTROYING YOU!

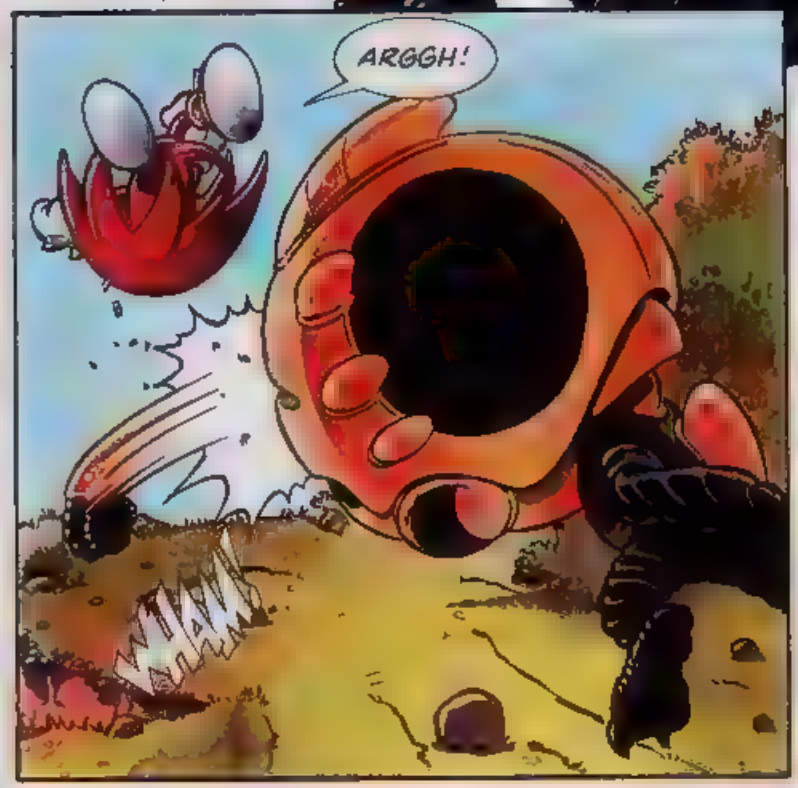
ARGGH!
WHAM

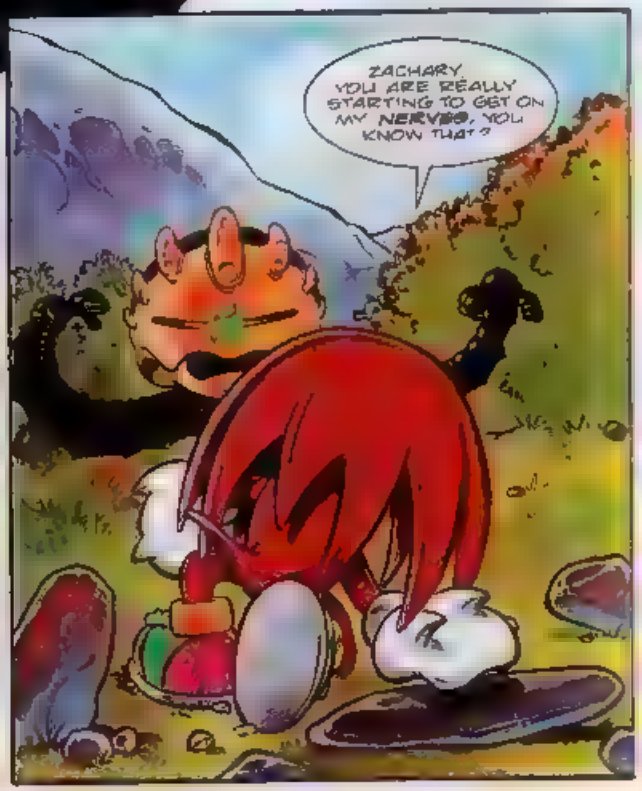
ZACHARY, YOU ARE REALLY STARTING TO GET ON MY NERVES, YOU KNOW THAT?

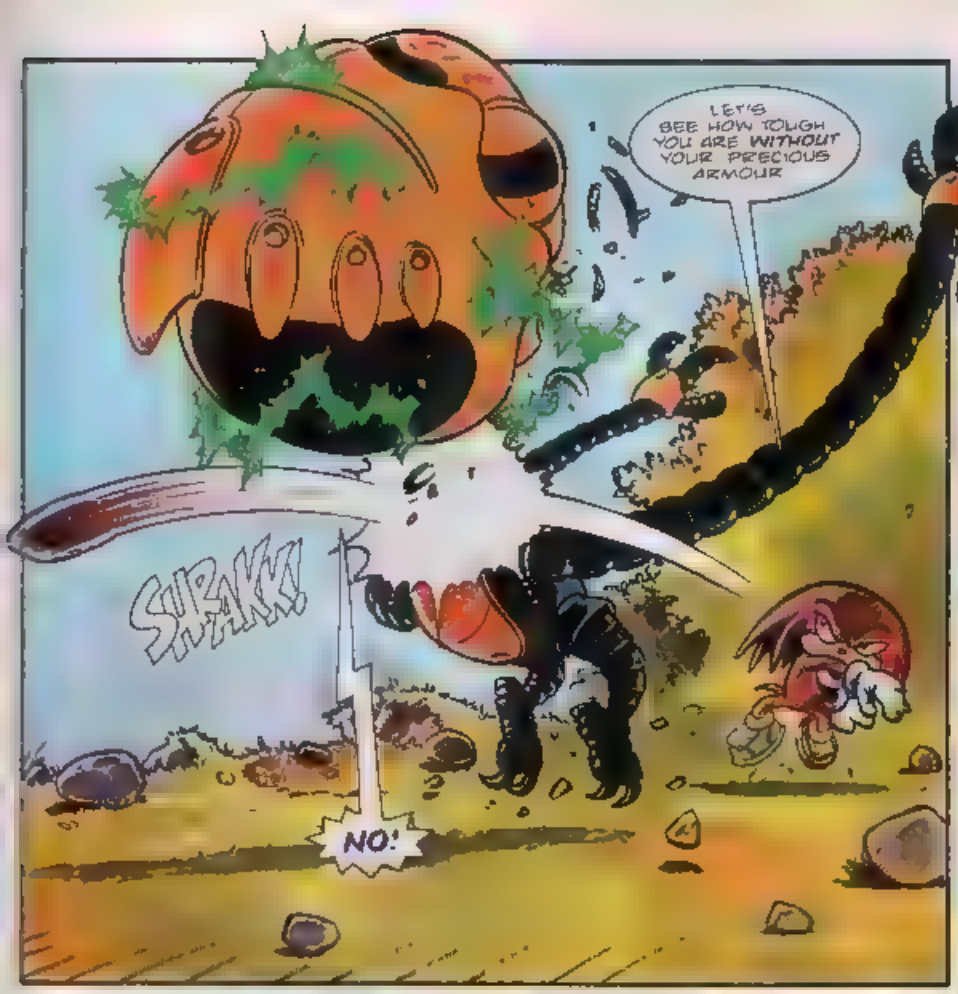
LET'S SEE HOW TOUGH YOU ARE WITHOUT YOUR PRECIOUS ARMOUR
SURAKK!
NO!

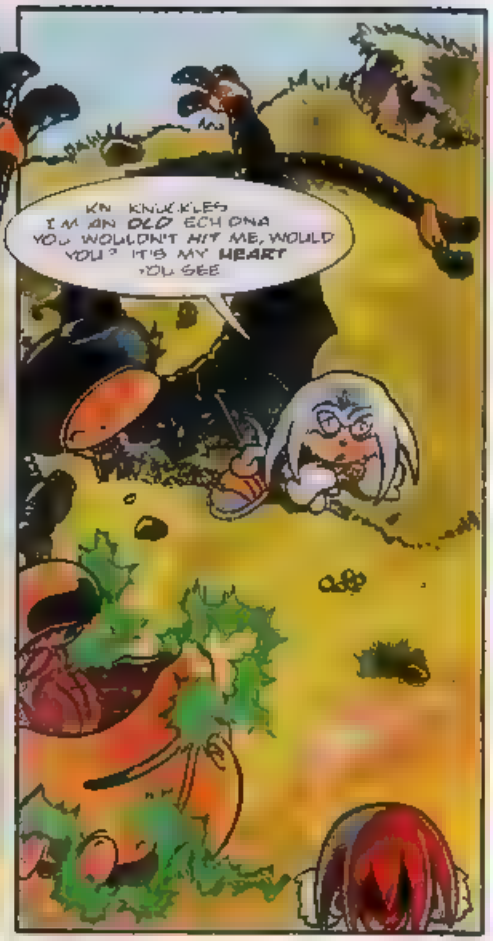
KN KNUCKLES I M AN OLD ECHIDNA YOU WOULDN'T HIT ME, WOULD YOU? IT'S MY HEART YOU SEE

A M NOR TREMOR HITS THE ISLAND AND
NOOOO!
ZACHARY!
KRAKK

I CAN'T SEE A TOO MUCH GUESS HE'S GONE
I COULD SLIDE DOWN TO SAFETY IF I WANTED BUT THIS IS MY ISLAND AND I'M STAYING HERE TILL THE FINISH!

WAIT A MINUTE THE ROBOT'S HEAD YOU DON'T SUPPOSE?
WHAT THE HECK IT'S WORTH A TRY!

MINUTES LATER BACK IN THE EMERALD CHAMBER
IF THIS DOESN'T WORK IT'S ALL OVER!
IT IT'S WORKING! THE ROBOT'S HEAD IS ACTING THE SAME WAY AS THE MASTER EMERALD I CAN FEEL THE FLOATING ISLAND STARTING TO MOVE!
WE'RE LIFTING CLEAR OF THE MOUNTAIN! THE FLOATING ISLAND IS SAVED
WHEW! THAT WAS WAY TOO CLOSE AND I BLAME MYSELF
I WAS SO EXCITED AT MEETING ONE OF MY OWN RACE THAT I NEVER GUESSED ZACHARY MIGHT BE EVIL!
ONE DAY MY PEOPLE WILL RETURN AND I'LL BE HERE WAITING FOR THEM!
BUT NEXT TIME I'M GOING TO BE ASKING A FEW MORE QUESTIONS!
The End
NEXT ISSUE A BRAND NEW KNUCKLES ADVENTURE

JOBSWORTH

GRAPHIC ZONE

[illegible] WITH IMAGINATION AND A SHEET OF PAPER

Ian Wood,
Ayr Scotland
MD owner
Crayola Overwriter
Pack Winner

Boomer Brookes
Worksop Notts
Crayola Overwriter
Pack Winner

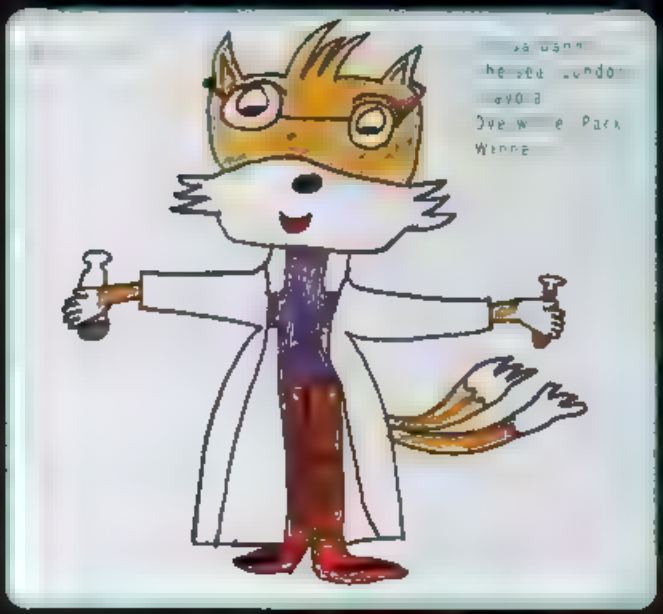

Stephen Pembroke

Christopher Reynolds
Kingswinford W Midlands
Crayola Overwrite
Pack Winner

Jennifer Gittins
Warrington Cheshire
Crayola Overwriter
Pack Winner

EACH ARTIST NUME WHO GETS THEIR HANDYWORK PRINTED IN STC WILL RECEIVE A PACK OF

COMPLETE STORY

AMY & SNOW BUSINESS

IT'S NEARLY NEW YEAR AND EVEN FREEDOM FIGHTERS HAVE TO TAKE A BREAK. KNUCKLES HAS ALLOWED SONIC, AMY AND JOHNNY TO SPEND A DAY IN THE ICE CAP ZONE ON HIS FLOATING ISLAND

YERRK!

GOT CHA JOHNNY

HAH... AM WAY TOO COOL TO BE HIT BY A SLOPPY SNOWBALL!

HOW ABOUT A QUICK SMOOCH UNDER THE MISTLETOE THEN?

GET REAL, AMY. YOU'VE TRIED TO CATCH ME UNDER THAT SINCE THE HOLIDAYS BEGAN! CHRISTMAS IS OVER. TRY AGAIN NEXT YEAR.

C'MON GUYS. RACE YOU TO THE EDGE OF THE ZONE

NO CONTEST, HEDGEHOG. YOU'RE ON MY TURF, REMEMBER?

HEY! WAIT - YIKES!

FFWOOOSHH!

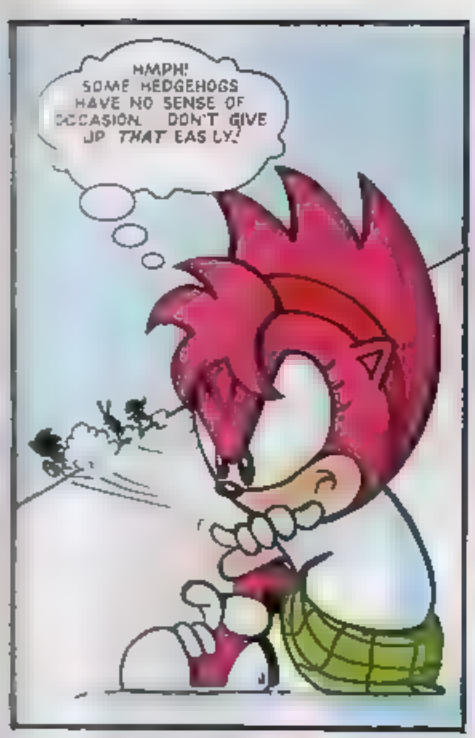

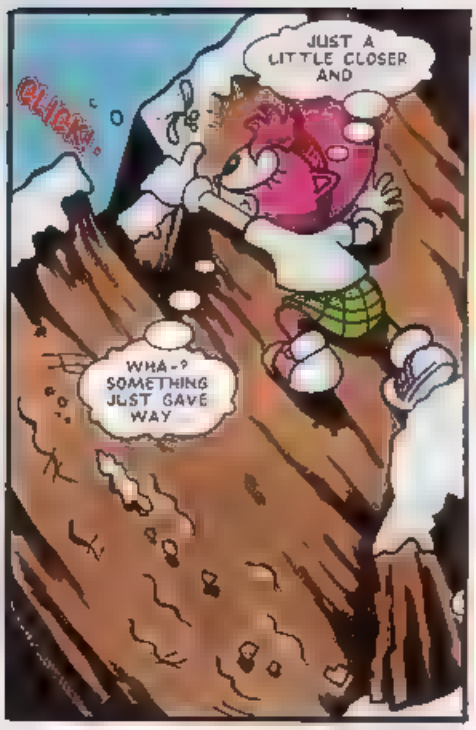

DUH ME AM THE SNOWNIK! ME WAS CREATED TO DESTROY ALL ENEMIES OF DOCTOR ROBOTNIK!

OOPS! LOOKS AS THOUGH I'VE STUMBLED INTO TROUBLE

WHHRRRRR...

DESTRROYYY!

HMM. FIGURED YOU WERE GOING TO SAY THAT!

THIS SNOWNIK MUST HAVE BEEN LEFT BEHIND WHEN ROBOTNIK WAS HERE IT'S PRETTY SLOW, SO I SHOULD BE SAFE

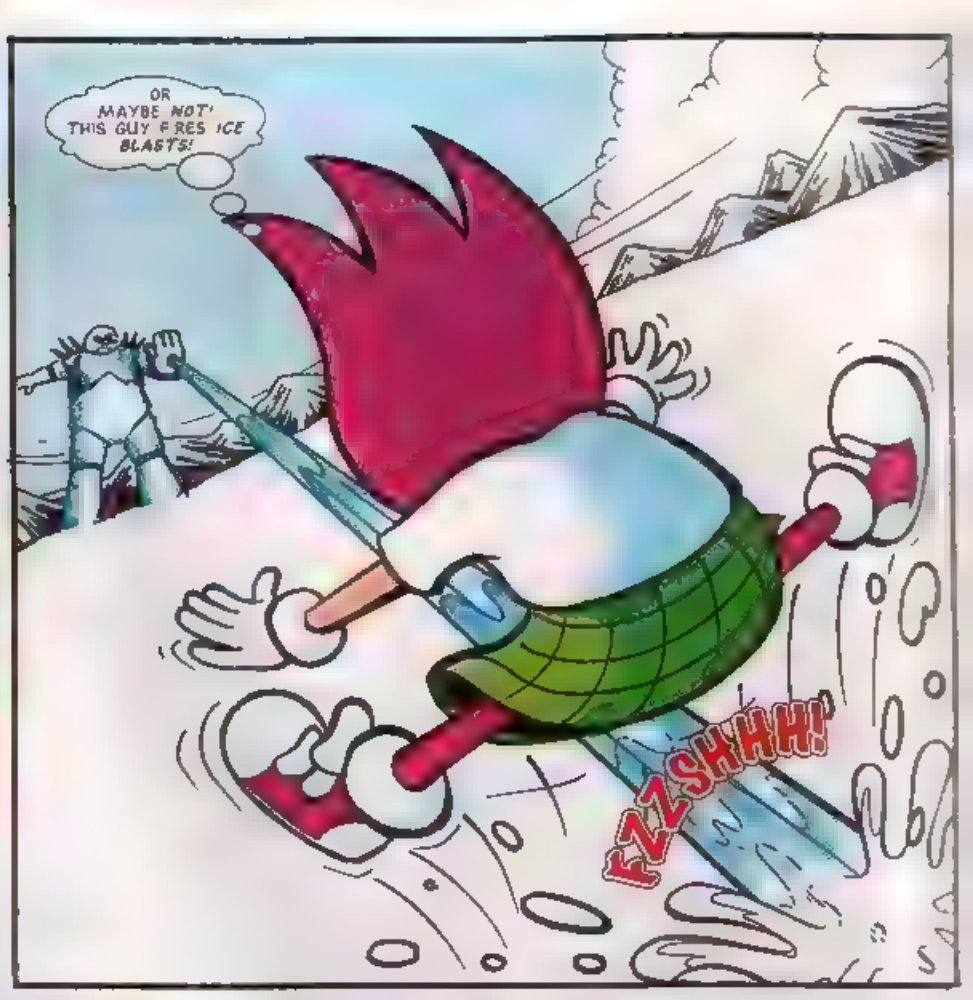
OR MAYBE NOT! THIS GUY FIRES ICE BLASTS!
FZZSHHH!

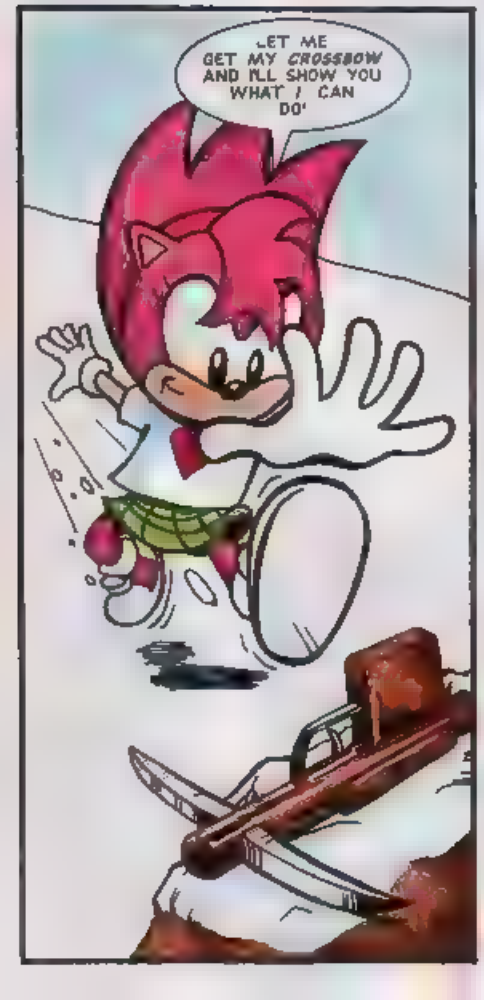
LET ME GET MY CROSSBOW AND I'LL SHOW YOU WHAT I CAN DO!

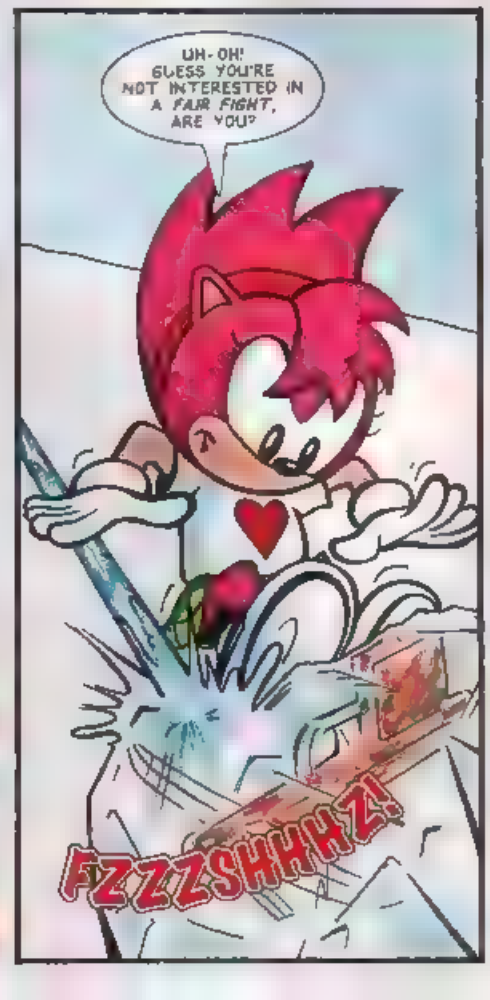
UH-OH! GUESS YOU'RE NOT INTERESTED IN A FAIR FIGHT, ARE YOU?
FZZZSHHHZ!

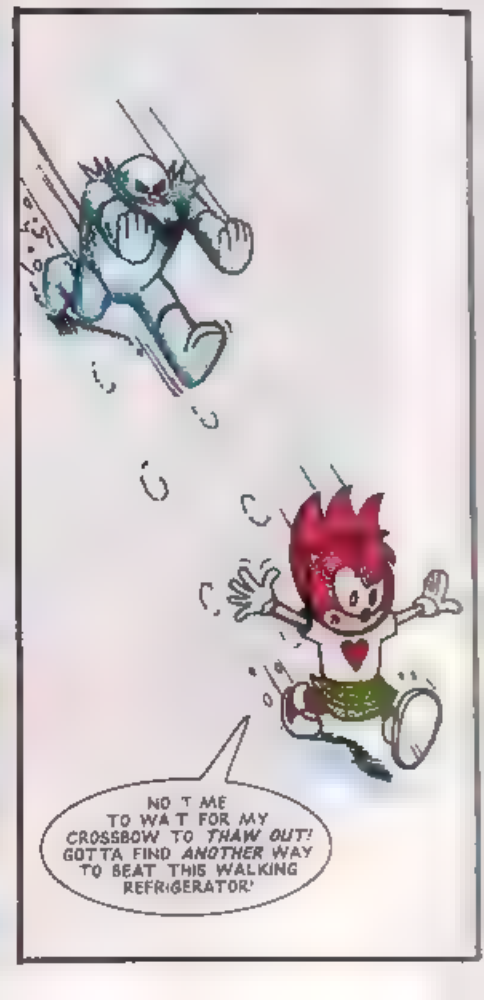
NO TIME TO WAIT FOR MY CROSSBOW TO THAW OUT! GOTTA FIND ANOTHER WAY TO BEAT THIS WALKING REFRIGERATOR!

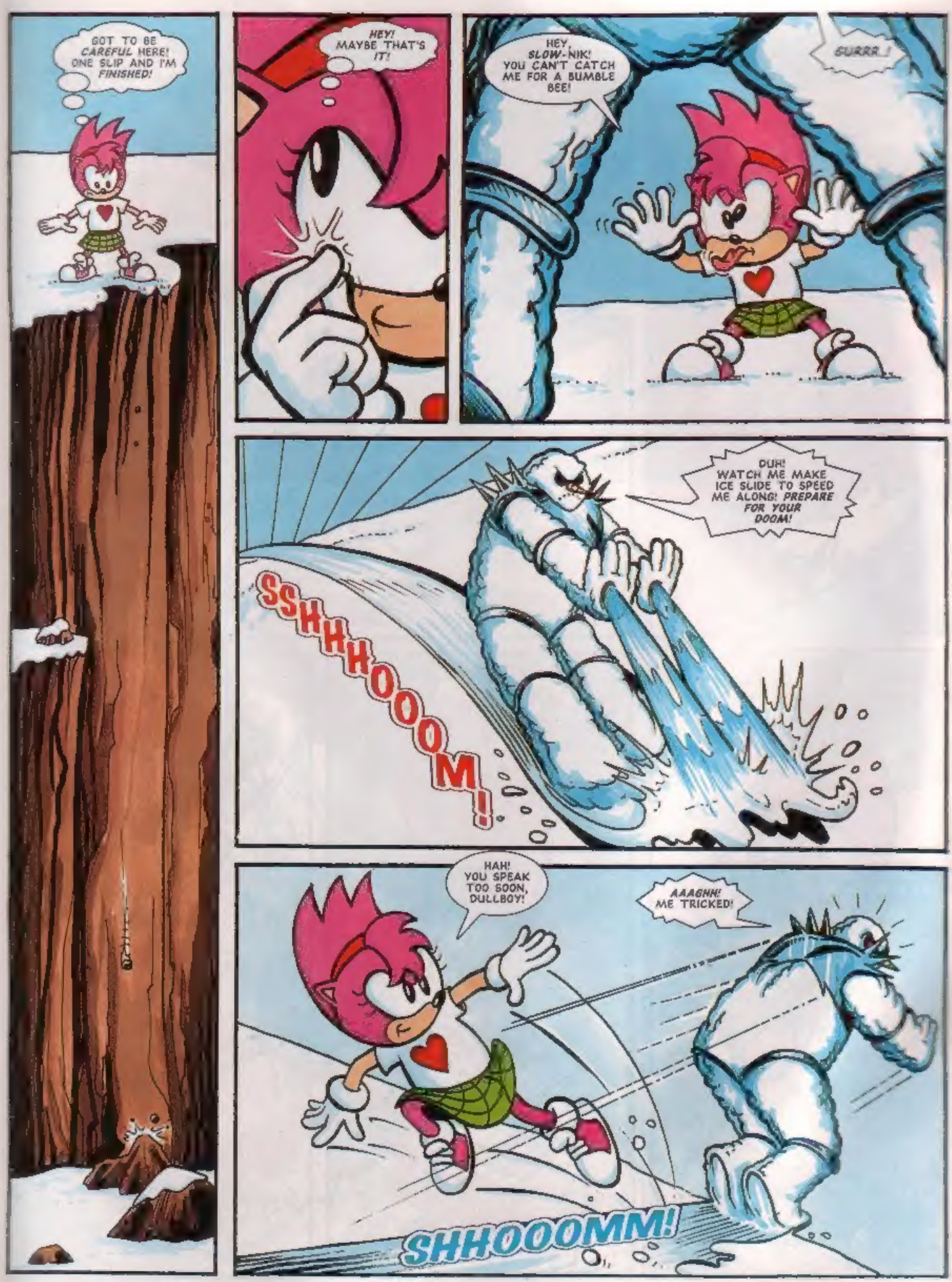
GOT TO BE CAREFUL HERE! ONE SLIP AND I'M FINISHED!
HEY! MAYBE THAT'S IT!
HEY, SLOW-NIK! YOU CAN'T CATCH ME FOR A BUMBLE BEE!
GURRR...!
DUH! WATCH ME MAKE ICE SLIDE TO SPEED ME ALONG! PREPARE FOR YOUR DOOM!
SSHHHOOOOM!
HAH! YOU SPEAK TOO SOON, DULLBOY!
AAAGHH! ME TRICKED!
SHHOOOMM!

NOW, THAT'S WHAT I CALL A SNOWDROP!
KROOOMM!!
Tinkle!
Dink!

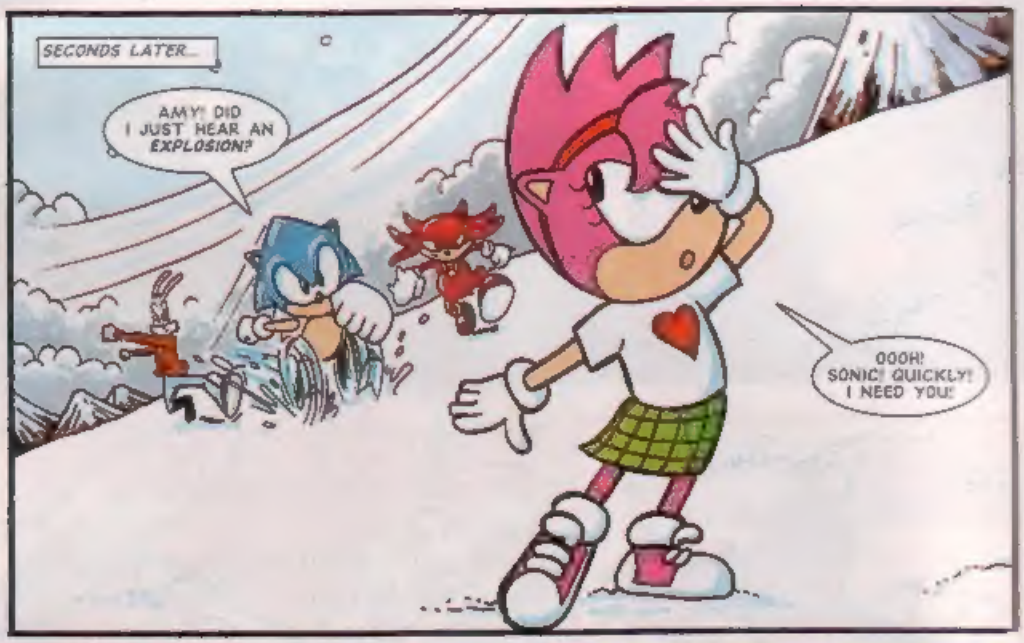
SECONDS LATER...
AMY! DID I JUST HEAR AN EXPLOSION?
OOOH! SONIC! QUICKLY! I NEED YOU!

DON'T WORRY AMY! WHATEVER THE SITUATION, I CAN DEAL WITH IT!

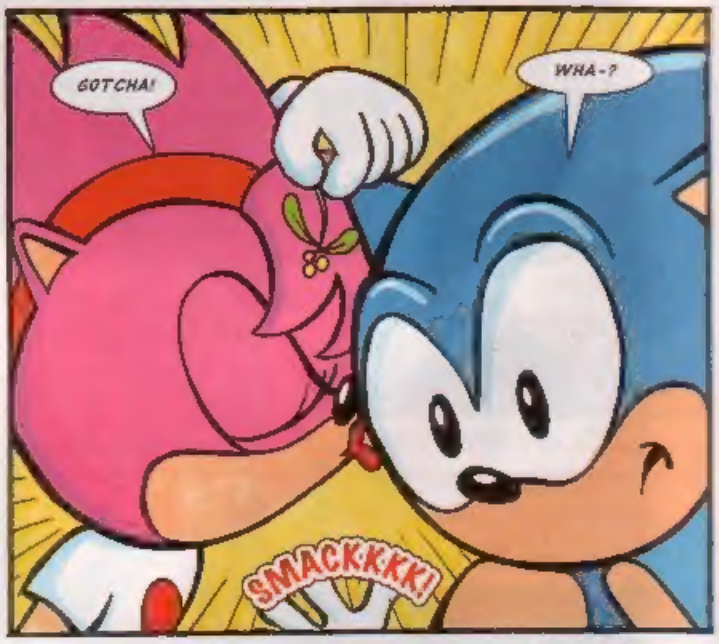
GOTCHA!
WHA-?
SMACK-K-K-K!

AND I THOUGHT YOU WERE IN DANGER! THAT WAS SNEAKY, AMY!
ME? IN DANGER? OH, YOU SAY THE SWEETEST THINGS, SONIC!

AND IF YOU THOUGHT THAT WAS SNEAKY, JUST WAIT TILL NEXT YEAR!
The End - FOR NOW!

SPEED LINES

EITHER POST YOUR MAIL TO:-
SPEEDLINES, SONIC THE COMIC, 25/31 TAVISTOCK PLACE, LONDON WC1H 9SU.
... OR USE THE E-MAIL SERVICE (SEE BELOW FOR DETAILS).

The party season gets to Tails!

Name not given. Arundel West, Sussex.
Sonic Stationery Winner.

Send your e-mail messages to:
stc@richh.demon.co.uk
Be sure to include your snail mail (postal) address if you want to win a prize!

RUBBER LOVE!

Dear *STC*,

I loved the Sonic rubber which came free with issue 63. I saved it for a big test last November and couldn't have managed without it.

Anthony Smyth,Co. Armagh, N. Ireland.
Sonic Stationery Winner.

Glad it came in handy, Anthony.

MEGA MAD!

Dear *STC*,

Your comic keeps coming out late so I am going to burn each one of my issues to get rid of the evil! Don't give me one of your stupid comments, 'Megawimp' and don't even consider giving me a prize as I am too mad!

Chris Yates, Darwen, Nr Blackburn.
MD & GG owner.
Sonic Stationery Winner.

I think I agree with that last comment, Chris!

Dokey Kokey Sonic!

Mina Robb, Cumbernauld, Scotland.
MD user.
Sonic Stationery Winner.

UP THE WALL!

Dear Megadroid,

I share a bedroom with my little brother, which can drive us bonkers sometimes. This is mainly because we fight over which side of our room the posters should go on! I think I've been fair to suggest that my side of the room be filled first - then we can start on his side. What do you think?

Caroline Latham (& room 'mate'), Blackpool. MD Owner.
Sonic Stationery Winners.

I think bunk beds could be the answer!

Everything printed in *Speedlines* wins a **Highgrove Sonic Stationery** set. Boomers will find the equipment extremely useful in helping to organise those important events in life.

Prizes to be despatched within approximately 28 days of publication. If you haven't received your prize after that time, please ask for Helen Waller on 0171 344 6400.

The Highgrove Stationery set is just part of a range of Sonic products available from most retail stationers.

NEXT ISSUE

BONE OF CONTENTION ...

NEW STORY

SONIC'S WORLD!
BRUTE FORCE!

SONIC!
CHAOTIX ANTICS!

COMPLETE STORY

DECAP ATTACK!
HEADLESS SNOWMEN!

Q ZONE
BATMAN FOREVER!

STC 69 - £1.20

ON SALE SAT, 6 JANUARY '96

DATA STRIP

I'VE BEEN READING STC SINCE ...

ISSUE

MY FAVOURITE ...

FILM/VIDEO IS .....

.....

BAND/SINGER IS .....

.....

MY SEGA SYSTEM ...

TICK:-

GG ☐ MCD ☐ MD ☐
MM ☐ MS ☐ 32X ☐
SATURN ☐

SEGA GAME INTO STRIP!

I WOULD LIKE TO SEE .....

.....

.....

..... AS A COMIC STRIP IN STC.

THIS ISSUE'S MEGA HITS!

1ST CHOICE .....

2ND CHOICE .....

3RD CHOICE .....

YOUR RATING FOR ISSUE 68

%

Post to: Data Strip/Sonic The Comic, 25/31 Tavistock Place, London WC1H 9SU.